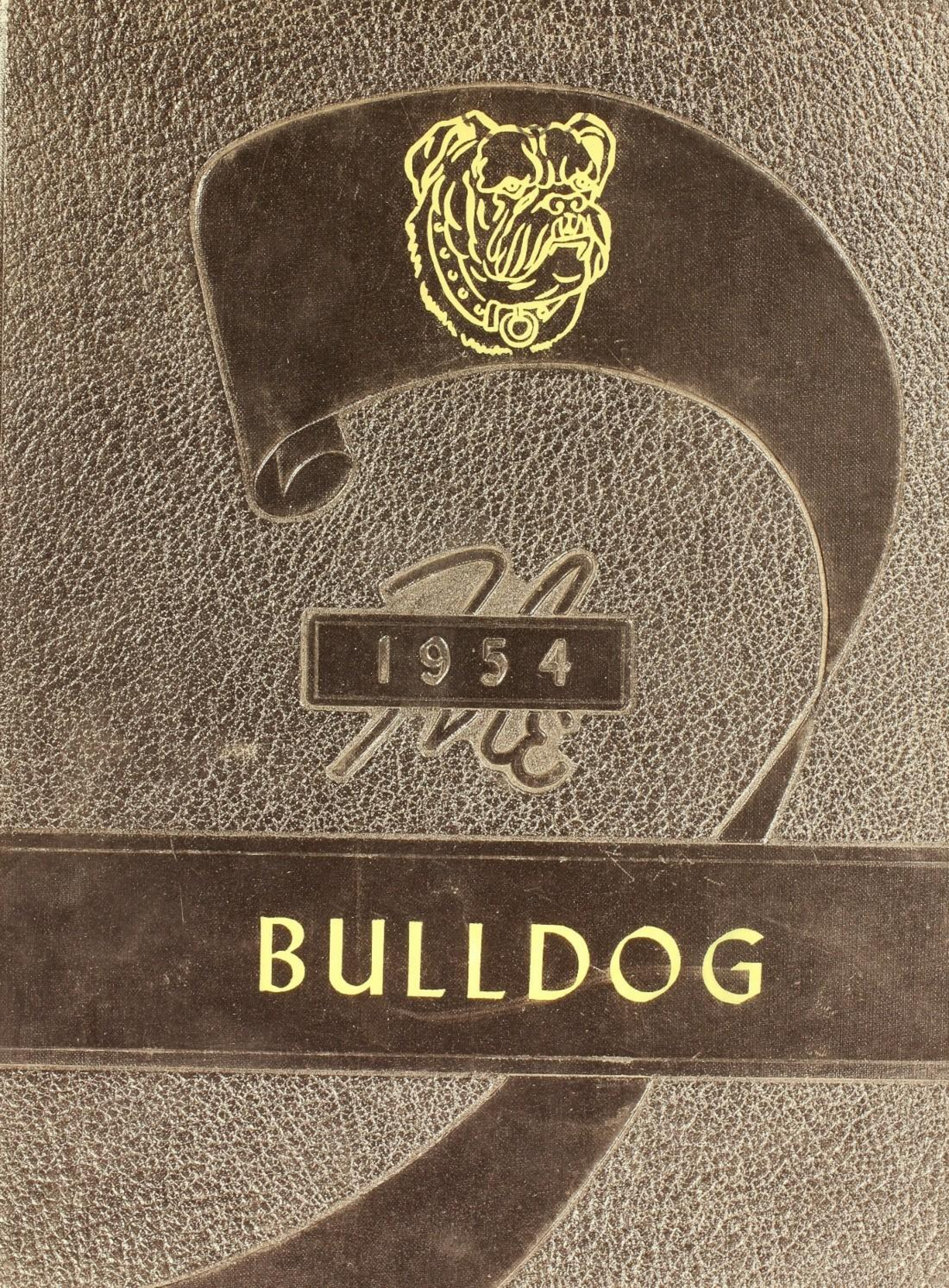
1954
BULLDOG

The Bulldog

Published by
THE ANNUAL STAFF - PRIMERO UNION HIGH SCHOOL - Segundo, Colorado

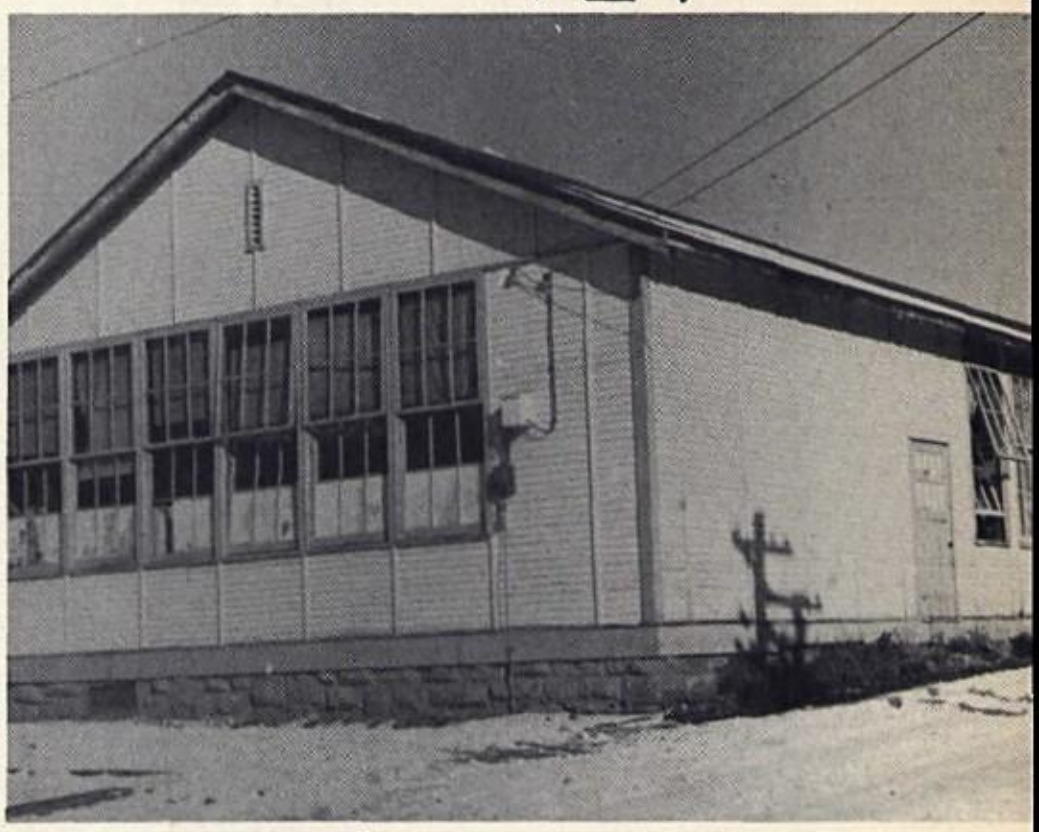

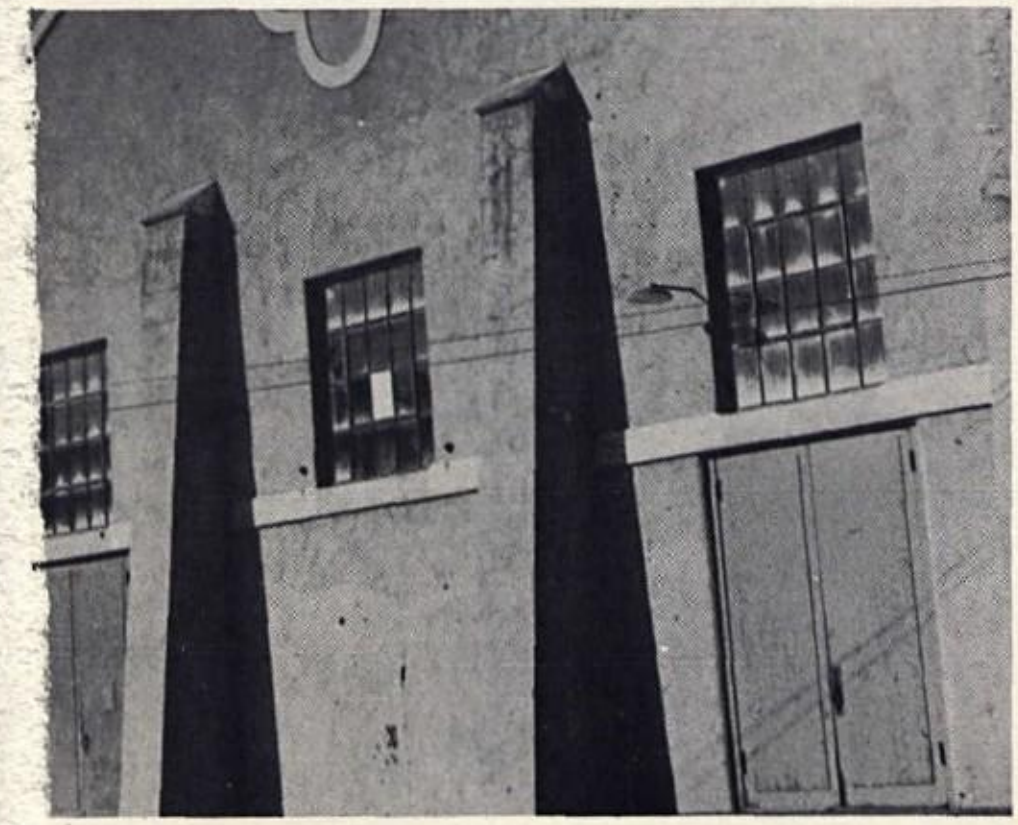

Upper left, Main Building; Upper right, Social Studies Building; Lower left, Gymnasium; Lower right, Cottage.

FOREWORD

In years to come as you gaze at this annual, it will bring back memories, some glad, some sad, others excitement and still others a different point of view. However, we hope that this annual will be original and different to you.

President
WILLIAM WOZNIAK

DEDICATION

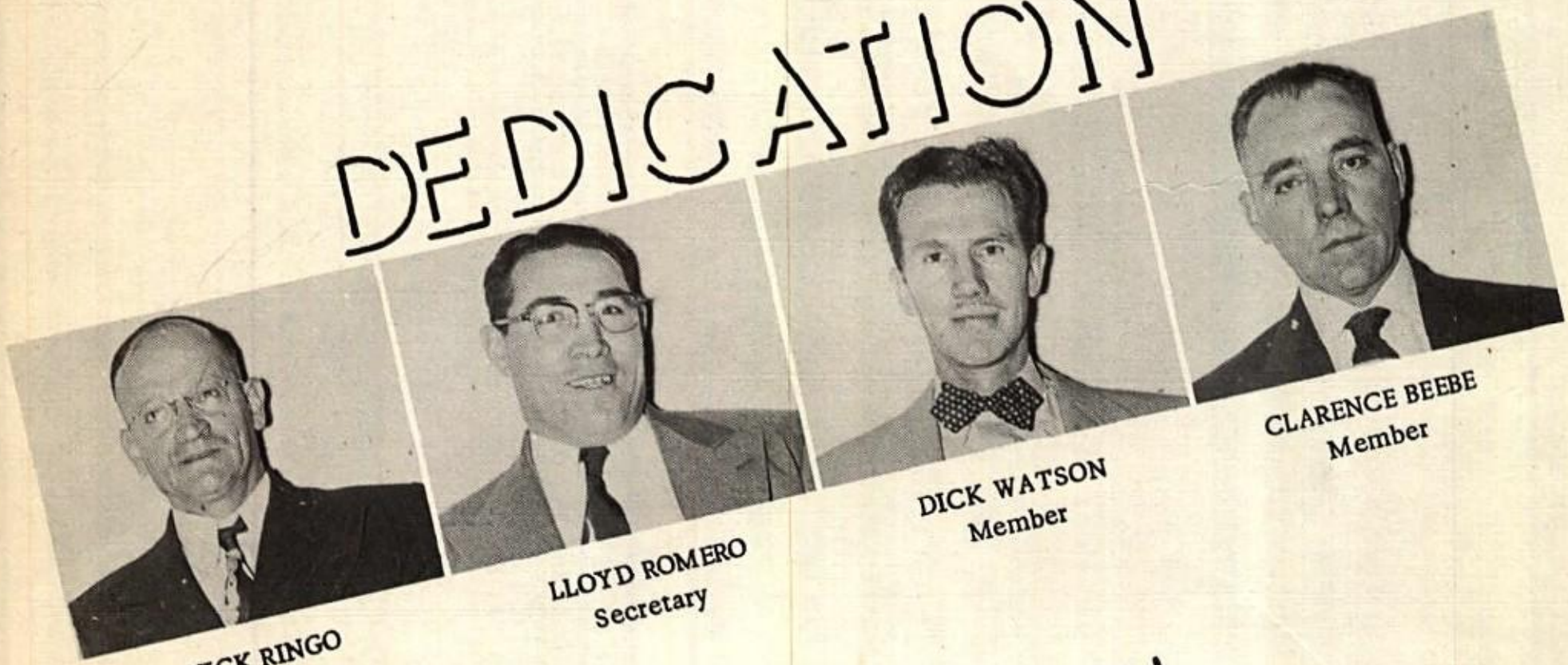

NICK RINGO
Treasurer

LLOYD ROMERO
Secretary

DICK WATSON
Member

CLARENCE BEEBE
Member

We, the Senior Class of 1953-54, wish to dedicate our annual to our school Directors in sincere appreciation for their help and co-operation in improving and maintaining our school system.

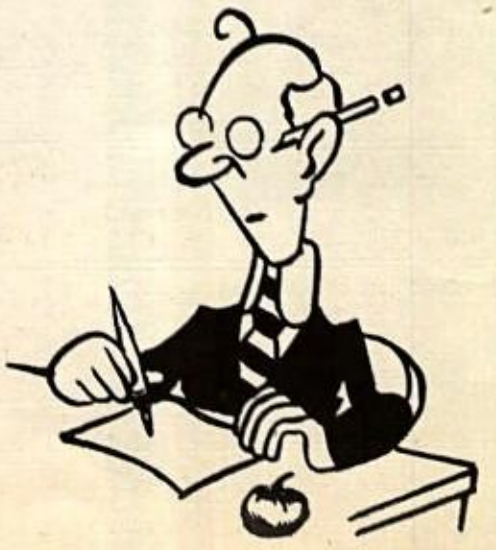

ADMINISTRATION

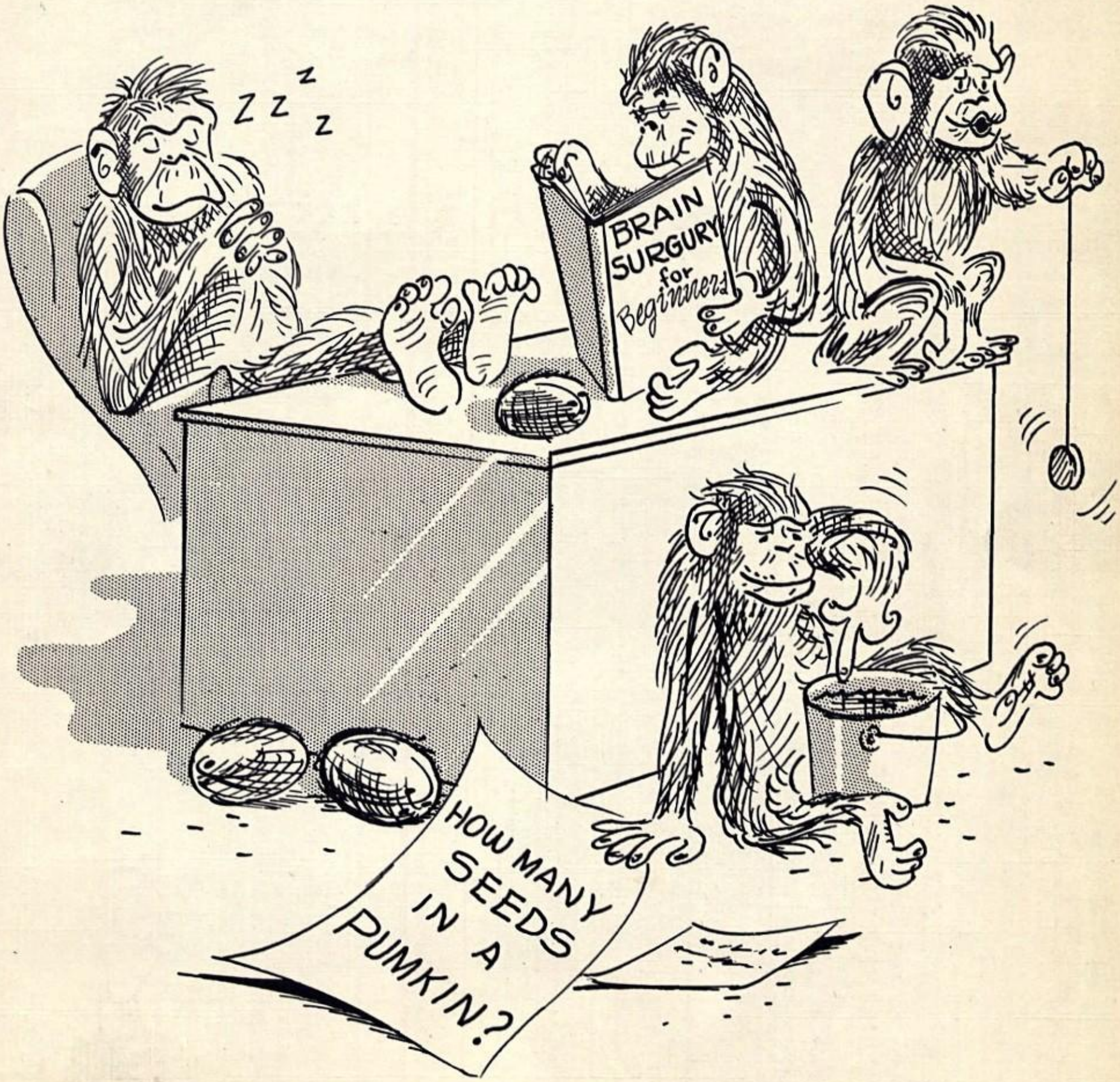

RAY F. BECKER

SUPERINTENDENT'S MESSAGE

The BULLDOG this year will be a memorable link for the students of Primero Union High School. For many years past you have known and been proud of the school and its activities.

The coming year will see a new home for all the things that have been Primero Union High School. The fond memories will remain but the spirit that has been yours will be carried to the new home. Primero Union High will be a proud name wherever its location.

RUEBEN GUTIERREZ

PRINCIPAL'S MESSAGE

Seniors 1953-54

You who are trained to consider your actions, to undertake them as a result of careful thought, are in so far trained in self-control and obedience to certain standards. Add to this ability a power to endure in an intelligent chosen course in the face of distraction, confusion and difficulty, and you have the making of a moral, religious and ethical future.

ANNIE PACINO

Secretary

FACULTY

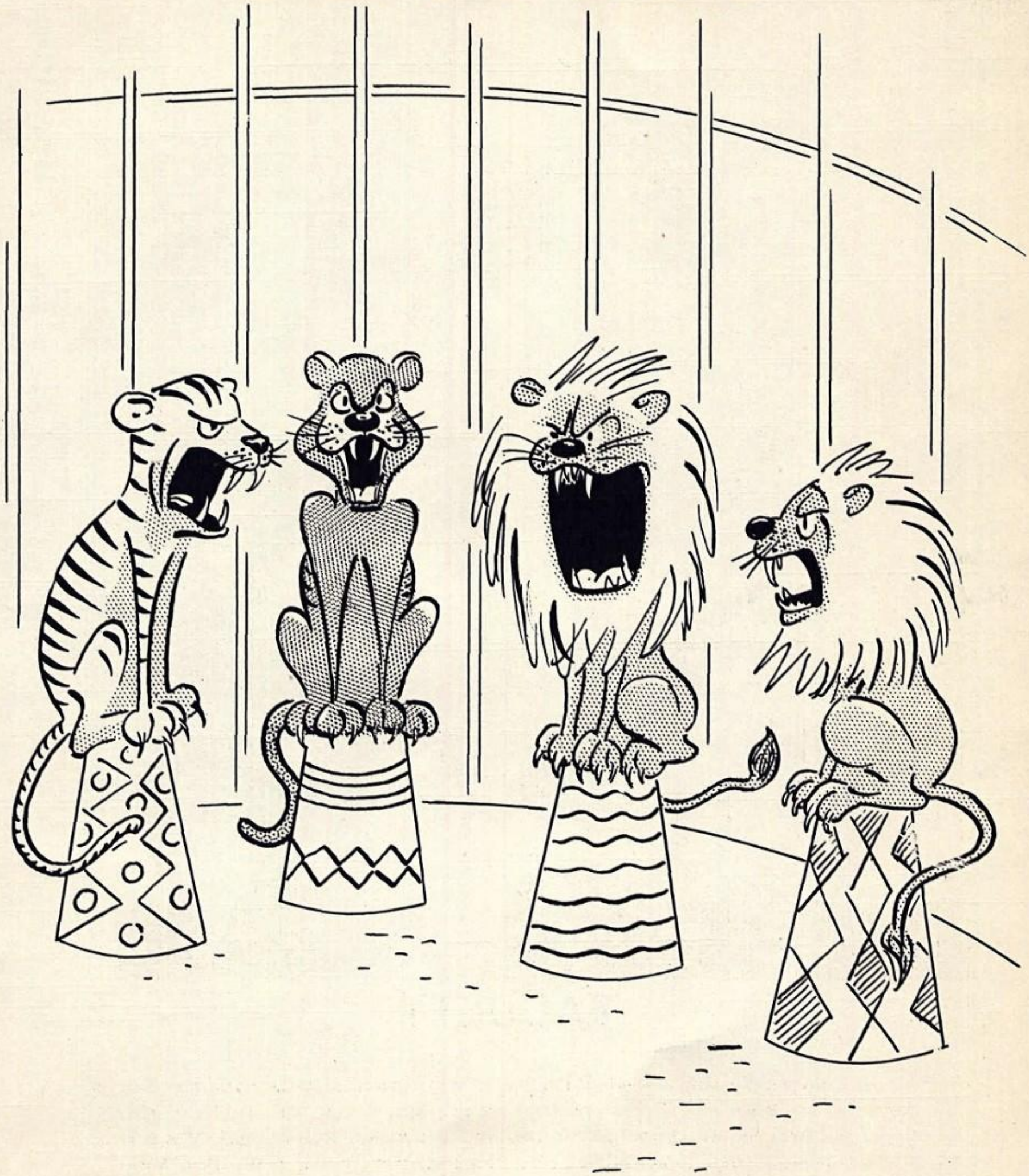

FACULTY

High School, left to right: Mrs. Brownrigg, Mr. Furia, Mr. Conners, Miss Cuzzetto, Mr. Georger, Mrs. Hargrove, Mr. Benedetti, Mr. Tafoya, Mrs. DeLuca, Mrs. Bowles, Mrs. Davidson, Mr. Nolan, Mr. Gutierrez and Mr. Nickles, Substitute. Junior High: Mr. Andrew Vigil, Miss Bujachich, Miss Genis, Mr. Torres. Grade School: Mrs. Heitsman, Miss Antista, Miss Parker, Mrs. Stadjuhar, Miss Barbero.

SENIORS

HERMAN ABEYTA

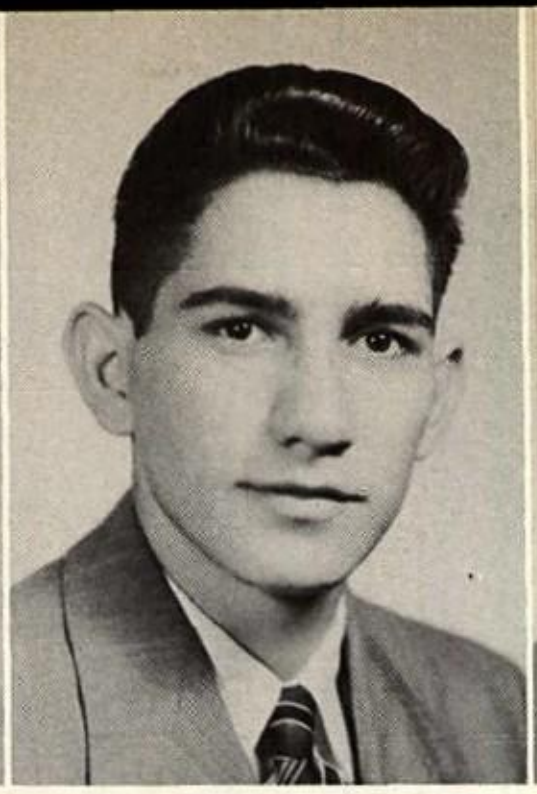

GENE ASHE

CARLOS BACA

RUDY BARRON

CHARLES BECKER

MAXINE CHAVES

LAWRENCE DeHERRERA

MADELINE DERRERA

FRANK ESPINOSA

CHARLINE FINK

BEVERLY GIVENS

AMERICAN BEAUTY ROSE

BETTY ROSE GOMEZ

MILDRED GONZALES

FRED JAMES

ERNEST LOPEZ

FRANK LOPEZ

LEROY LOPEZ

ARTHUR LOVATO

ANNA MAE MARTINEZ

BERNICE MEDINA

IRENE MEDRANO

ROSE MARIE NARDINE

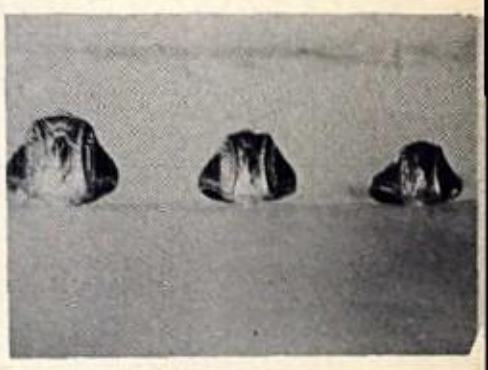

JOSEPHINE ORTEGA

NANCY LEE PALMER

ANNETTE MARIE RETSIAS

PHYLLIS ROMERO

LYDIA ROYBAL

MARY LOU SISNEROS

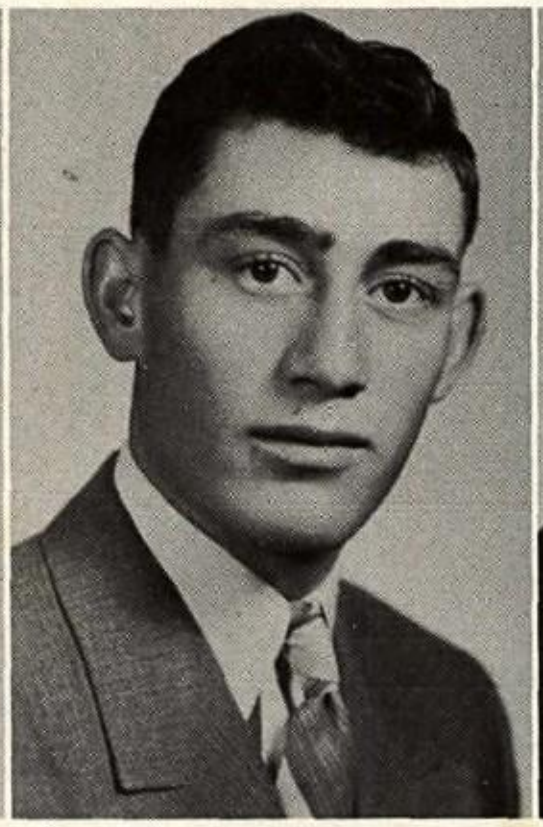

CARL TAMBURELLI

LOUIE TORRES

RITA TRUJILLO

NAOMIE URIOSTE

RICHARD MEDINA

PIFF VIGIL

JUNIORS

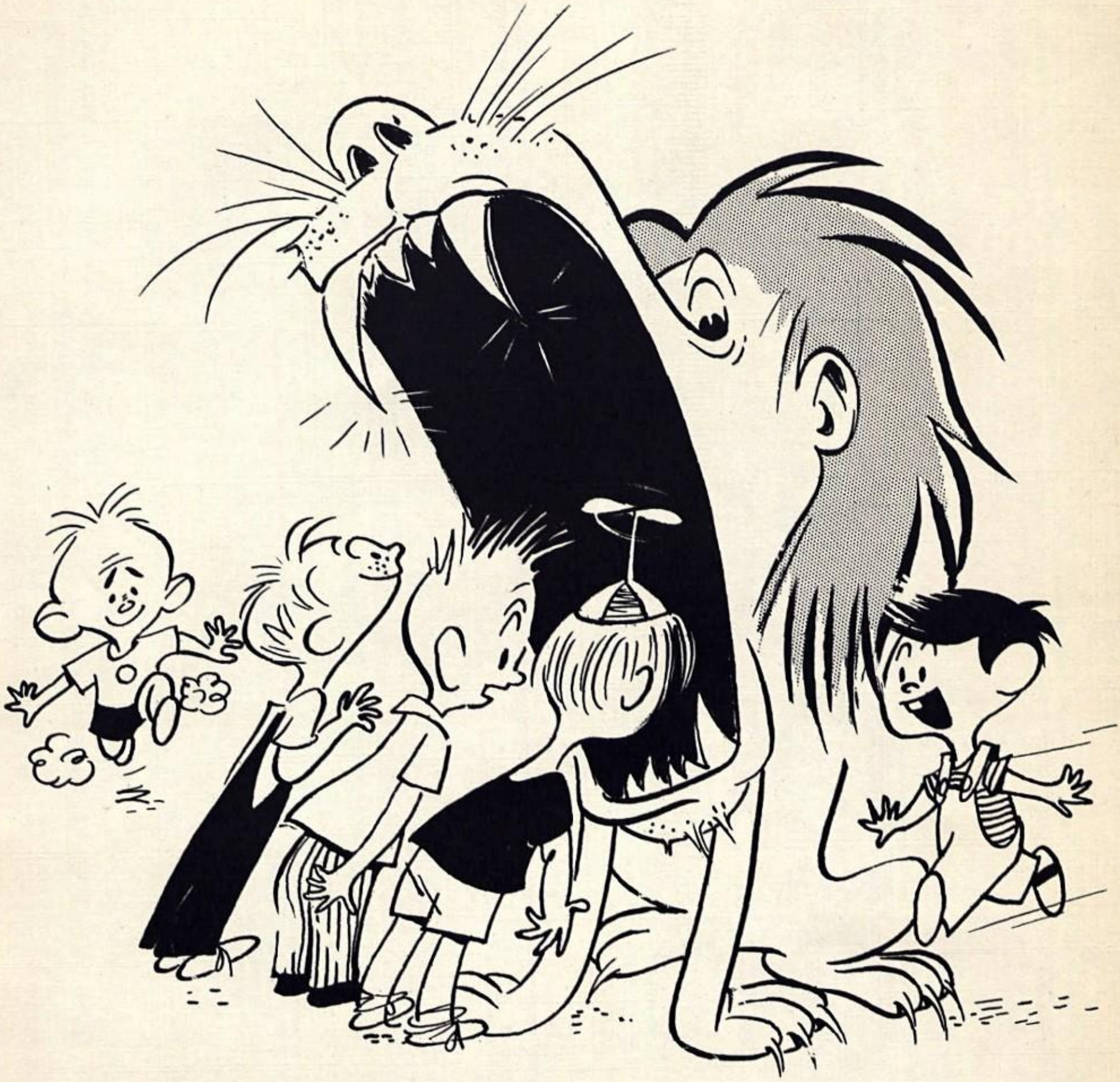

Eugenia Amador
Olive Ann Aragon
Celeste Baca
La Verne Bonacquisti

Dolly Ciglar
Patty Conway
Gloria Duran
Beverly Fernandez

Alfred Aragon
Oney Duran
Ray Lopez
John Mannino

Charlie Marquez
Chuck Pachelli
Filbert Padilla
Phil Padilla

Patty Lopez
Margaret Sandoval
Christella Santistivan
Clarice Turner

Leola Velasquez
Geraldine Wells
Billy Woznak
JoAnn Zanni

Melcom Vensor
Joe Rico
Eloy Martinez

SOPHOMORES

Charlotte Hildago
Rosalie James
Bob Jilly
John Klovas
Bob Abeyta
Tommy Aragon

Mary Vigil
Philip Trujillo
Mary Lou Trujillo
Joe Trujillo
Andy Alice Torres
Helen Skalko

Frances Lopez
Jenny Lopez
Loretta Lopez
Rosalie Marquez
Benito Medina
Richard McAlister

Albert Romero
Onedia Romero
Marie Pacino
Oney Montoya
Dorothy Medrano
JoAnn Medina

George Fisher
Robert Franklin
Lydia Gallegos
Stella Garcia
Nester Baca
Carolyn Barron

Bruce Brownrigg
Roger Brunelli
Mildred Collins
Maxine DeHerrera
Lucille Roybal
Juanita Santistvan

Carmen Gomez
Rosalie Gonzales
Teddy Hamilton
Roger Hernandez
Shirley Mattie

FRESHMEN

Anthony Abeyta
Dan Apodaca
Marie Aragon
Annie Bernal
Mildred Aragon
Nellie Barbero

Frank Bonaquista
Jim Brownrigg
Victor Cordova
Daniel Duran
Alice De La Rosa
Juanita Gomez

Isabel Gerardo
Lee Vialpando
Ernest Gonzales
Joe Gomez
Freida Gray
David Hadad

Dolores Hurtado
Louis Lamorie
Johnnie Lopez
David Lavato
Margaret Lucero
Christella Marquez

Flora Martinez
Christella Martinez
Dora Medrano
Pat McCullaugh
George Mondragon
Donald Montoya

Robert Palmero
Betty Pillar
Joe Rael
Esther Ramos
Fred Romero
Sadie Romero

Erma Roybal
Tony Sandoval
Carmella Tamburelli
Frank Tamburelli
Joan Tamburelli
Louise Torres

Marshall Trujillo
Augie Velasquez
Joe L. Velasquez
Linda Nell Watson
Lorraine Yoakum
Billie Varges

Johnny Aragon
William Feyad
Max Chavez

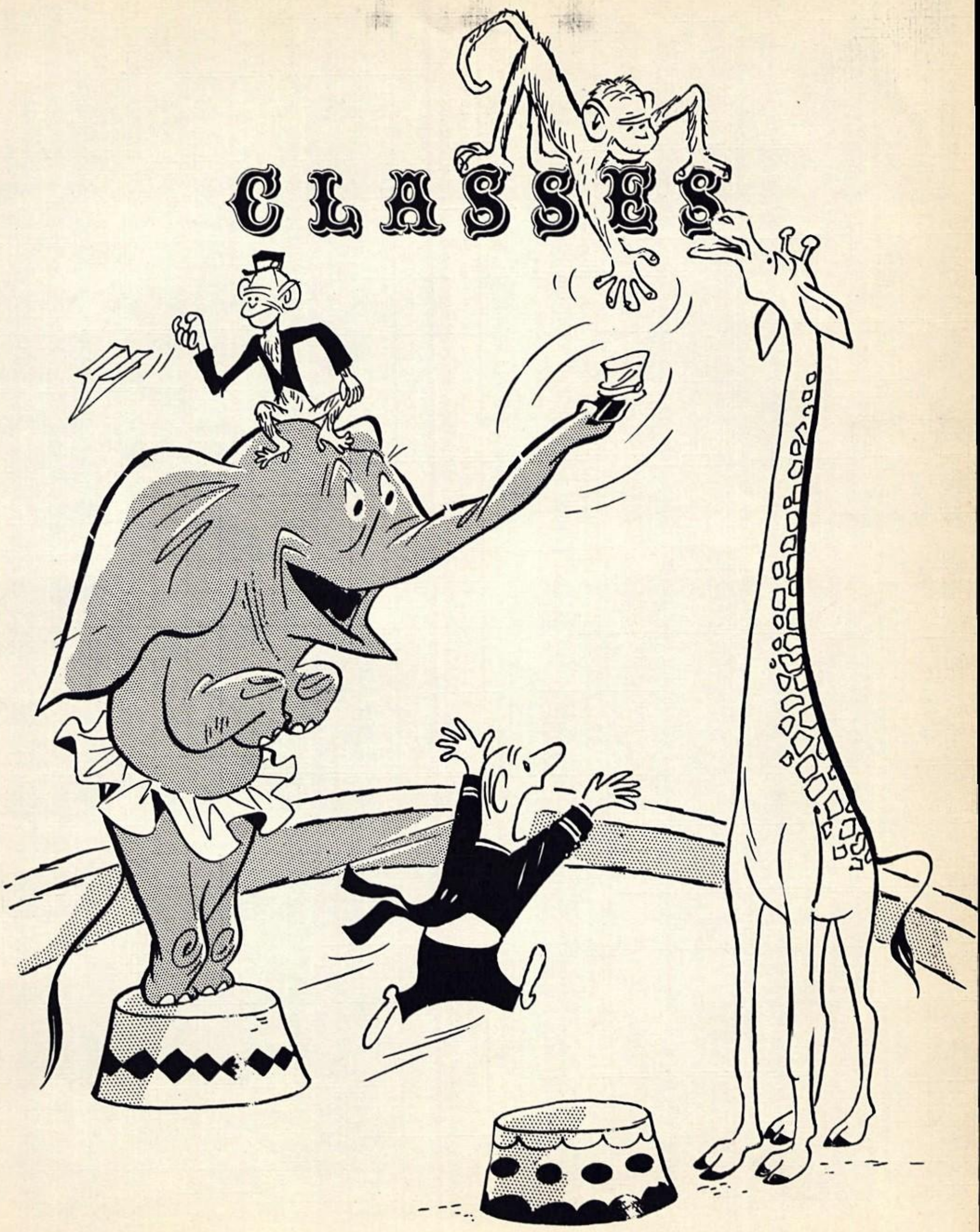
CLASSES

EIGHTH GRADE

SEVENTH GRADE

SIXTH GRADE

FIFTH GRADE

FOURTH GRADE

THIRD GRADE

SECOND GRADE

FIRST AND SECOND GRADE

FIRST GRADE

SENIOR CLASS SPONSORS

RICHARD CONNERS
DOROTHY BROWNRIGG
JOSEPH FURIA

CLASS OFFICERS

SENIORS

President - - - - - - - - - - - Herman Abeyta
Vice President - - - - - - - - - - Rudy Barron
Secretary - - - - - - - - - - - - Frank Lopez
Treasurer - - - - - - - - - - - Naomie Urioste

JUNIORS

President - - - - - - - - - - - Clarice Truner
Vice President - - - - - - - - Alfred Aragon
Secretary - - - - - - - - - - - Patty Conway
Treasurer - - - - - - - - - - - Patty Conway

SOPHOMORES

President - - - - - - - - - - - Oney Montoya
Vice President - - - - - - - - Lucille Roybal
Secretary - - - - - - - - - - Lucille Roybal
Treasurer - - - - - - - - - - - Stella Garcia

FRESHMEN

President - - - - - - - - - - Anthony Abeyta
Vice President - - - - - - - - Jim Brownrigg
Secretary - - - - - - - - Donna Jean Griego
Treasurer - - - - - - - - - Betty Joyce Pillar

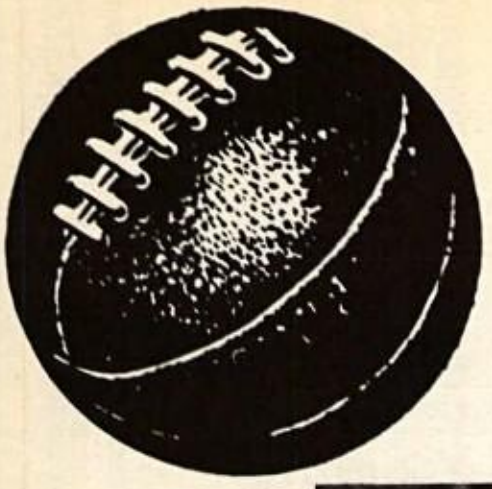

HOMECOMING QUEEN

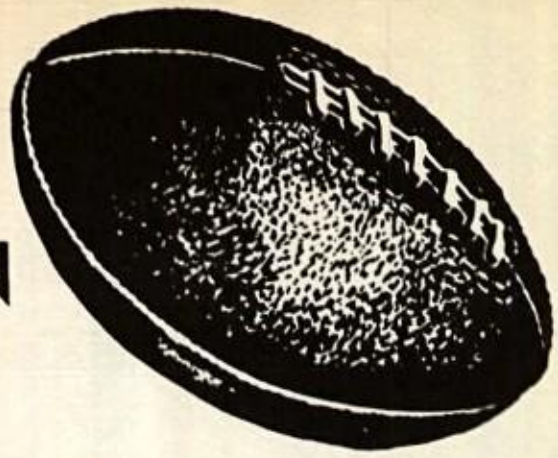

Miss Lydia Roybal

Princess Candidate to
T.J.C. Tournament

ATHLETICS

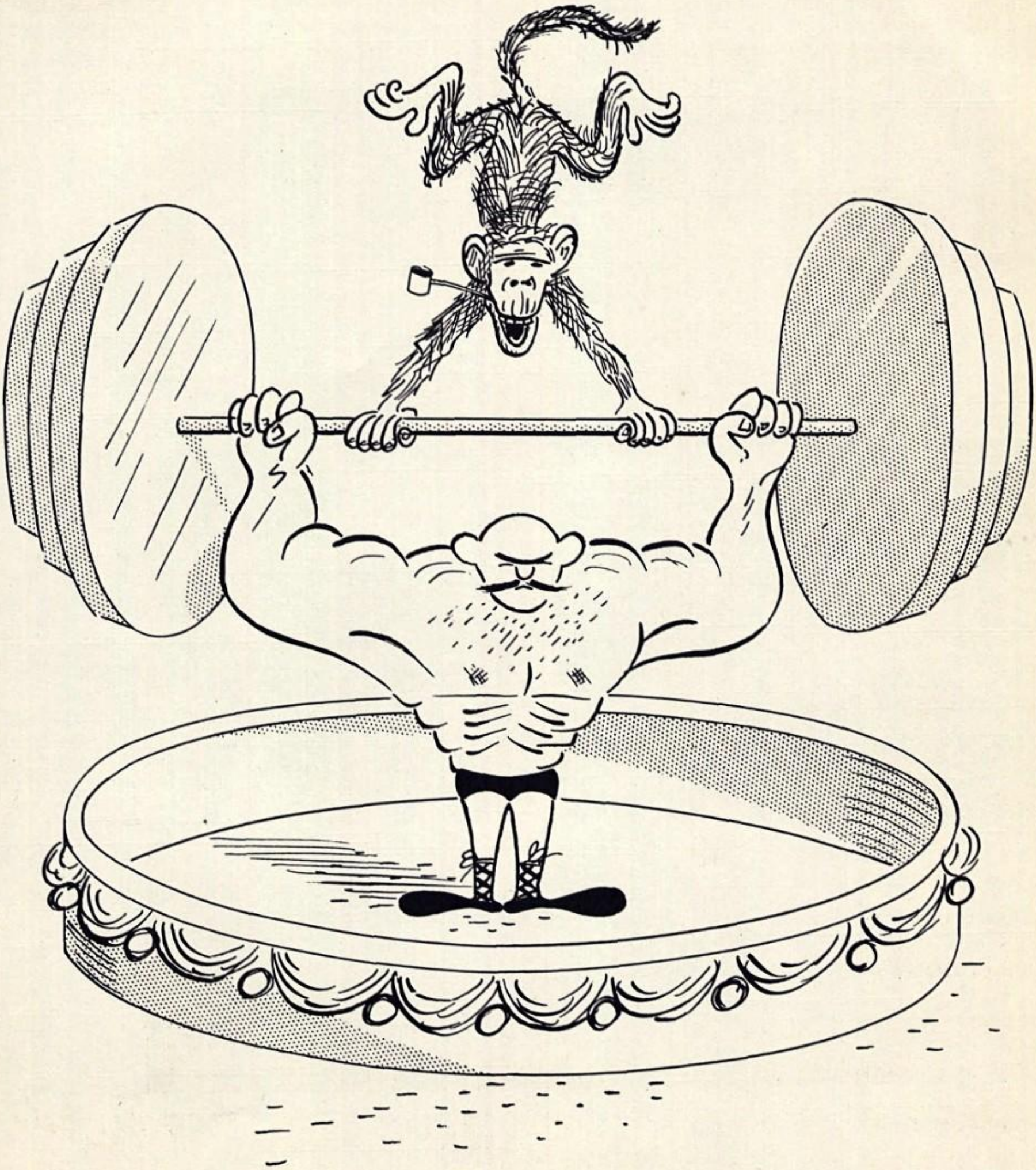

FOOTBALL SEASON

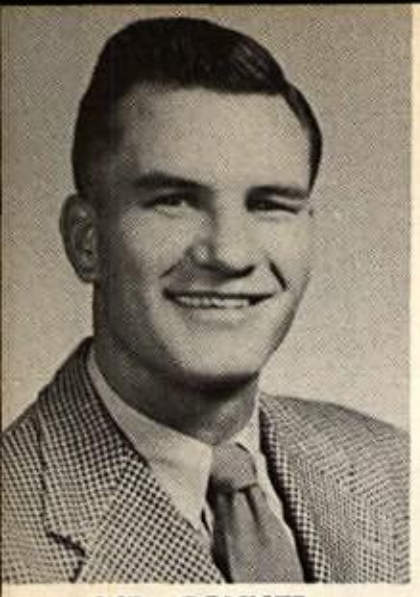

MR. CONNER

MR. NOLAN

"B" SQUAD

"A" SQUAD

Second Place Trophy

T.J.C. Invitational

Tournament

February 17, 18, and 19

Final Score 33-32

Primero vs Hoehne

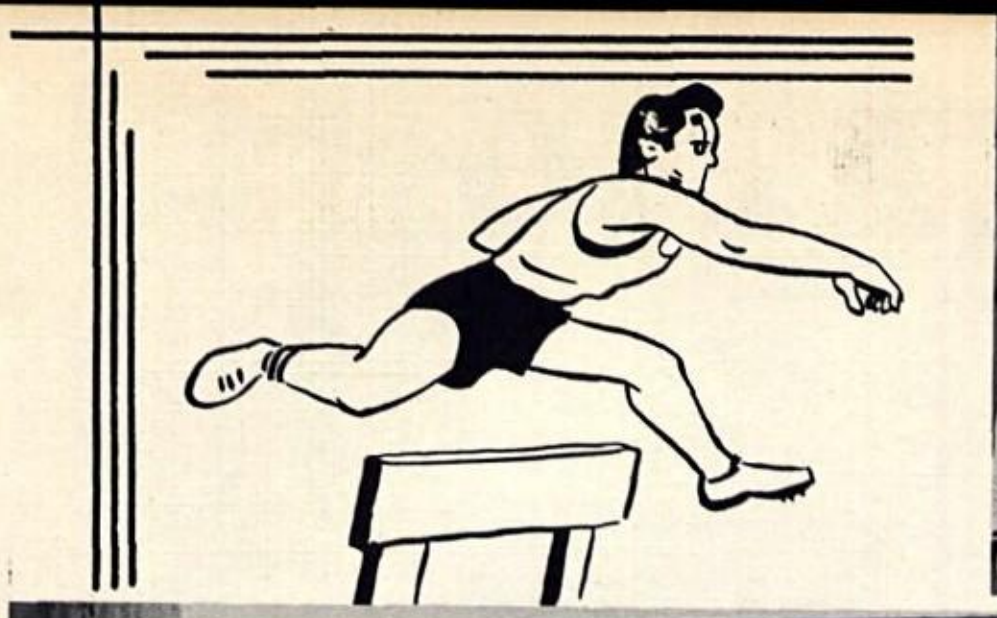

TRACK

BASEBALL

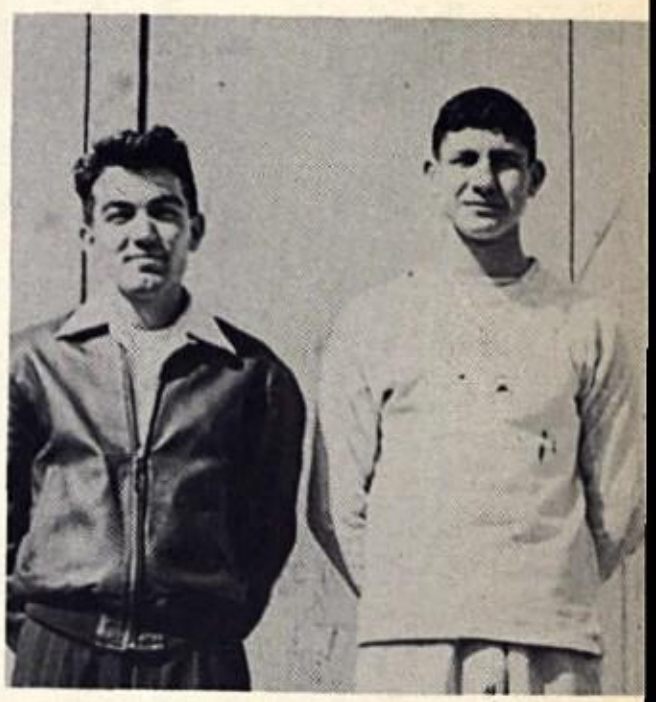

CHEERLEADERS

NAOMIE URIOSTE
MARYLOU SISNEROS

CECELIA RICO
FRANCES VIGIL

ORGANIZATIONS

STUDENT COUNCIL

President - - - - - - - - - - - Margaret Sandoval
Vice President - - - - - - - - - - Phyllis Romero
Secretary - - - - - - - - - - - Mary Lou Sisneros
Treasurer - - - - - - - - - - - - - Charles Becker

Members: Jim Brownrigg, Herman Abeyta, Rose Marie Nardine, Clarice Turner, Caroline Barron, Beverly Givens, Phillip Trujillo, Rosalie Gonzales, Margaret Marquez, Anthony Abeyta, Larry DeHerrera, Olive Ann Aragon. Sponsor: Mrs. Brownrigg.

Margaret Sandoval

PEP CLUB

President - - - - - - - - - - -Naomie Urioste
Vice President - - - - - Beverly Fernandez
Secretary - - - - - - - - - - Phyllis Romero
Treasurer - - - - - - - - - - - -Lydia Roybal
Sponsor - - - - - - - - - - - - - -Betty DeLuca

Journalism

Nancy Lee Palmer, Editor

Photography Class

Chorus

FAVORITES

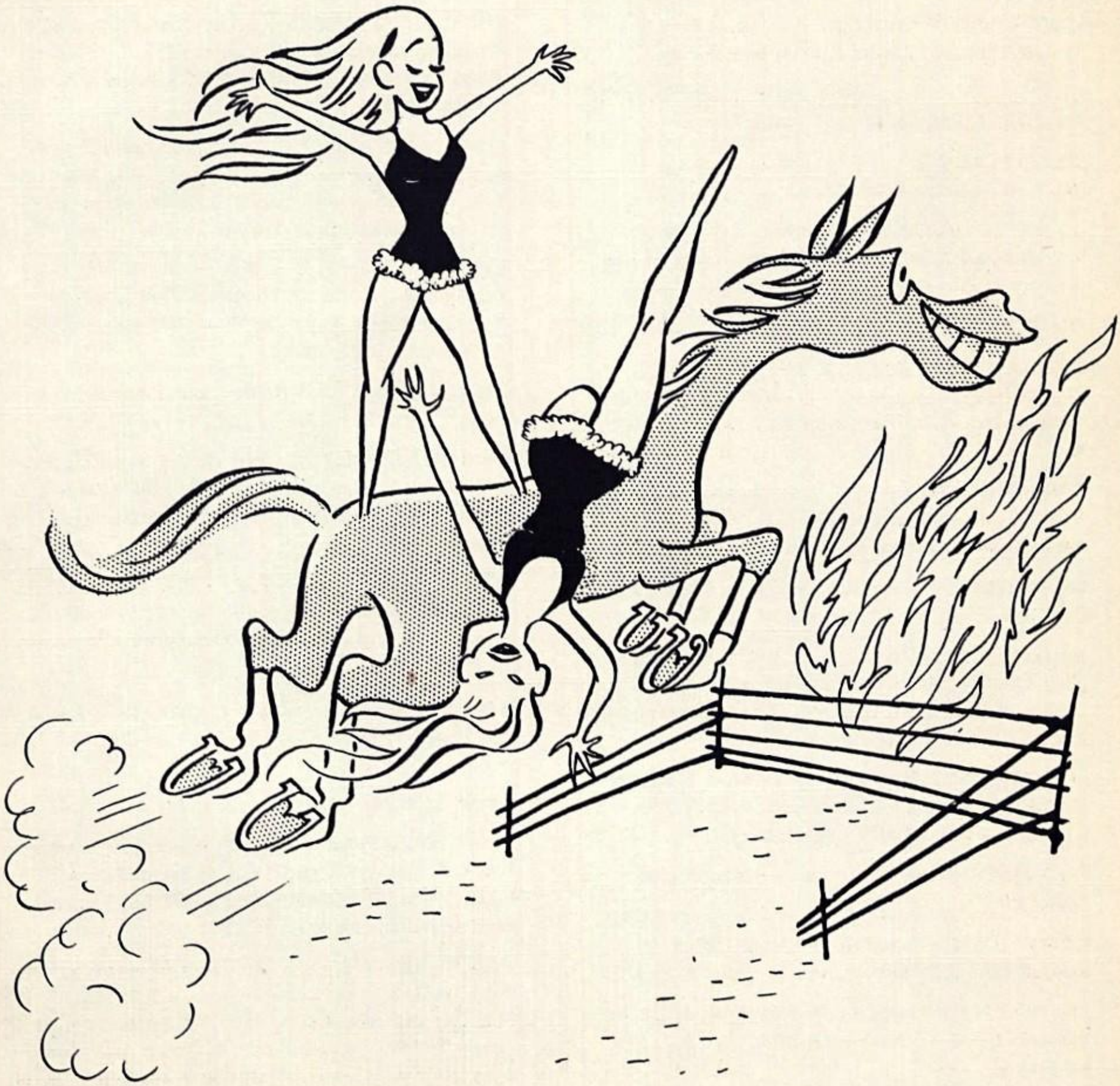

SENIOR ACTIVITIES

HERMAN ABEYTA - Football 4; Basketball 1, 2, 3, 4; Baseball 1, 2, 3, 4; Track 2, 3, 4; Class Officer 3, 4; Junior Play 3, 4; Student Council 4; Senior Play 4.

GENE ASHE - Football 1, 2, 3, 4; Basketball 1, 2, 3; Baseball 1, 2; Junior Play 3; Senior Play 4.

CARLOS BACA - Football 1, 2, 3, 4; Basketball 1; Baseball 3; Track 1, 2; Class Officer 1; Football Captain 3, 4; Sweetheart King 4; Senior Play 4.

RUDY BARRON - Class Officer 4; Junior Play 3, 4; Student Council 1; Prom King 4; Senior Play 4.

CHARLES BECKER - Junior Play 3; Student Council, Treasurer 4; Spanish Club 4; Senior Play 4.

MAXINE CHAVEZ - P. E. 1, 2, 3, 4; Chorus 3, 4; Pep Club 1; Home Economics 1, 2.

LAWRENCE DeHERRERA - Football 1, 2; Basketball 1, 2; Baseball 1, 2; Track 1, 2; Class Officer 3; Junior Play 3; Student Council 3; Senior Play 3.

FRANK ESPINOZA - Football 1, 2, 3.

CHARLINE FINK - P. E. 1, 2, 3, 4; Chorus 1, 2, 3, 4; Pep Club 1, 2, 3, 4; Home Economics 1, 2; Spanish Club 3; Annual Staff 4; Junior Play 3; Senior Play 4.

BEVERLY GIVENS - P. E. 1, 2, 4; Chorus 1, 2, 4; Pep Club 1, 2, 3; Home Economics 1, 2; Queen Attendant 3; Student Council 4.

BETTY ROSE GOMEZ - P. E. 1, 2, 3, 4; Chorus 3, 4; Pep Club 1, 2, 3, 4; Home Economics 1, 2.

MILDRED GONZALES - P. E. 1, 2; Chorus 2; Pep Club 1, 2, 3, 4; Home Economics 1, 2, 3; Spanish Club 3, 4; Sweetheart Queen 2; Queen Attendant 2; Annual Staff 4; Senior Play 4.

MADELINE DERRERA - P. E. 1, 2; Chorus 1, 2; Pep Club 1, 2, 3, 4; Home Economics 1, 2, 3; Spanish Club 3, 4; Annual Staff 4; Senior Play 4.

FRED JAMES - Football 1, 2, 3, 4; Baseball 2, 3; Senior Play 4.

ERNEST LOPEZ - Journalism 4; Class Officer 2; Spanish Club 2, 3; Annual Staff 4; Senior Play 4.

LEROY LOPEZ - Football 3, 4; Basketball 1, 2, 3, 4; Baseball 1, 2, 3, 4; Track 4; Spanish Club 2, 4; Senior Play 4.

ARTHUR LOVATO - Basketball 1, 2; Baseball 1, 2; Spanish Club 3, 4; Senior Play 4.

ANNA MAE MARTINEZ - P. E. 3, 4; Chorus 3, 4; Pep Club 1, 3; Home Economics 1, 2; Spanish Club 3, 4.

BERNICE MEDINA - Chorus 1, 2; Pep Club 1, 2, 3; Home Economics 1, 2; Spanish Club 3, 4.

IRENE MEDRANO - P. E. 1, 2, 4; Chorus 1, 2; Pep Club 1, 2, 3, 4; Home Economics 1, 2; Senior Play 4.

FRANK LOPEZ - Junior Play; Senior Play; Spanish 3; Annual Staff 4; Journalism 4.

RITA TRUJILLO - Pep Club 1, 2, 3, 4; Chorus 1, 2, 3; Spanish; P. E. 1, 2, 3; Home Economics 1, 2; Senior Play 4; Annual Staff 4; Journalism 4.

NANCY LEE PALMER - P. E. 1; Chorus 1, 2, 3, 4; Home Economics 1, 2; Journalism 1, 2, 3, 4; Junior Play; Senior Play; Pep Club 1, 2, 3; Editor School Newspaper 4.

PHYLLIS ROMERO - P. E. 1, 2, 3, 4; Chorus 3, 4; Student Council Officer 1, 4; Class Officer 1; Pep Club 1, 2, 3, 4; Home Economics 1, 2; Junior Play; Senior Play; Journalism 4; Annual Staff 4.

LYDIA ROYBAL - P. E. 1, 2, 3, 4; Chorus 3, 4; Home Economics 1, 2; Senior Play; Pep Club 1, 2, 3, 4; T. J. C. Princess; Pep Club Treasurer; Annual Staff 4; Homecoming Queen 4.

JOSEPHINE ORTEGA - Home Economics 1, 2; Senior Play; Chorus 2, 4; P. E. 1, 2, 3, 4; Pep Club 2, 4.

CARL TAMBURELLI - Basketball 1, 2, 3; Football 1, 2, 3; Track 1, 2, 3; Baseball 1, 2, 3; Junior Play; Senior Play; Sweetheart King 3; Outstanding Athlete 1952-1953.

ROSE MARIE NARDINE - P. E. 1, 2, 4; Chorus 1, 2; Pep Club; Journalism 4; Junior Play 3; Sweetheart Queen 3; Senior Play; Home Economics 1, 2; Student Council 4.

ANNETTE RETSIAS - Chorus 1, 2, 3, 4; P. E. 1, 2, 3, 4; Journalism 1; Junior Play; Senior Play; Pep Club 1, 2, 3, 4.

LOUIE TORREZ - Track 1, 2, 3, 4; P. E. 1, 2, 3, 4.

MARY LOU SISNEROS - Pep Club 1, 2, 3, 4; Cheerleader 1, 2, 3, 4; Chorus 1, 2, 3, 4; Senior Play 4; Class Officer 2; Student Council Officer 4; Annual Staff 4; Journalism 4.

NAOMIE URIOSTE - P. E. 1, 2, 3, 4; Chorus 1, 2, 3, 4; Pep Club 1, 2, 3, 4; Home Economics 1, 2; Junior Play 3; Journalism 1, 3, 4; Pep Club President 4; Prom Queen 4; Class Officer 1, 2, 3, 4; Queen Attendant 3; Spanish Club 3; Annual Staff Editor 4; Cheerleader 4; Senior Play 4.

PIFF VIGIL - Football 1, 2, 3, 4; Basketball 1, 2, 3; Baseball 1, 2; Senior Play 4.

INITIATION

BEFORE

AFTER

HOMECOMING

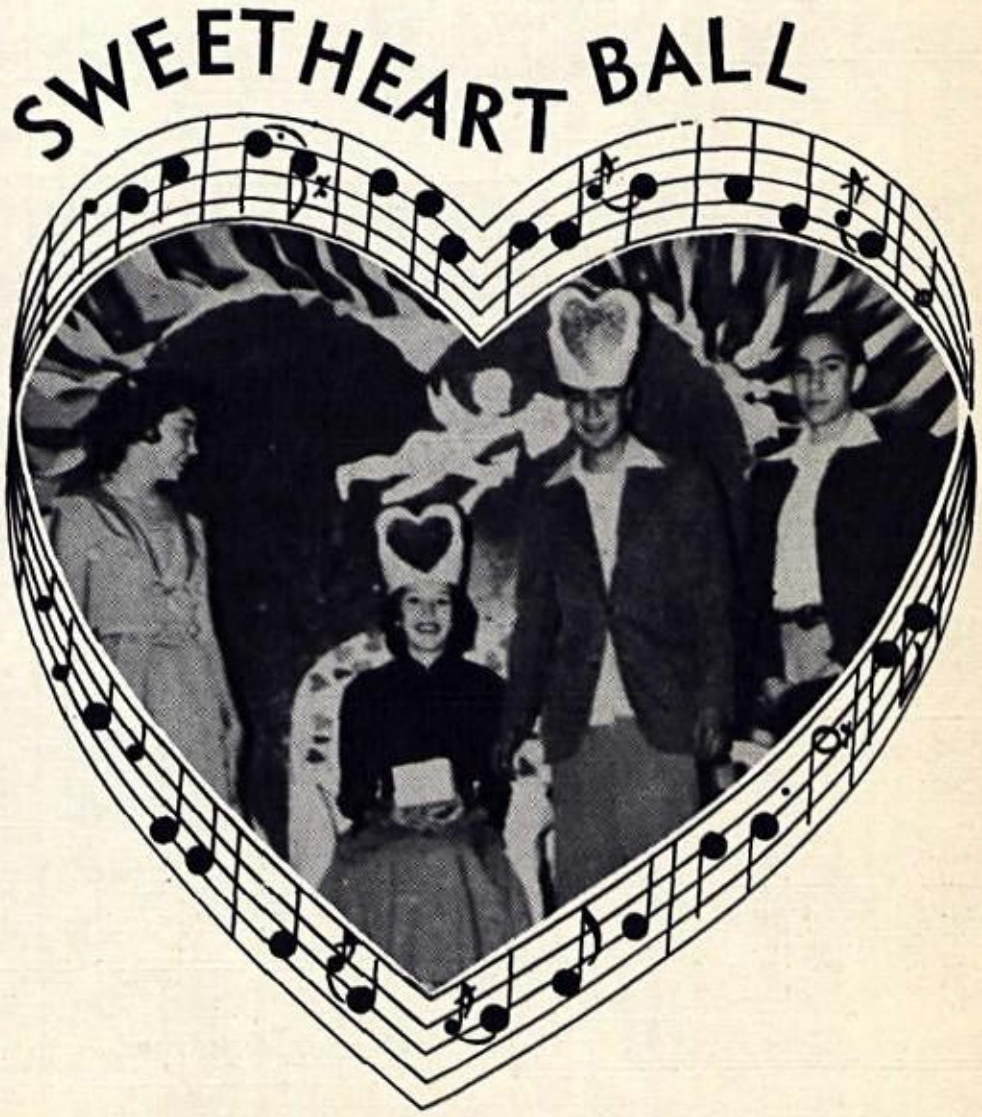

Sweetheart Couple
OLIVE ANN ARAGON - CARLOS BACA

DRAMATICS

Olga Genis - Director

JUNIOR CLASS

The Night of January 16
Presented January 12 and April 23

"Gold in the Hills"

SENIORS

May 17, 1954

by J. Frank Davis

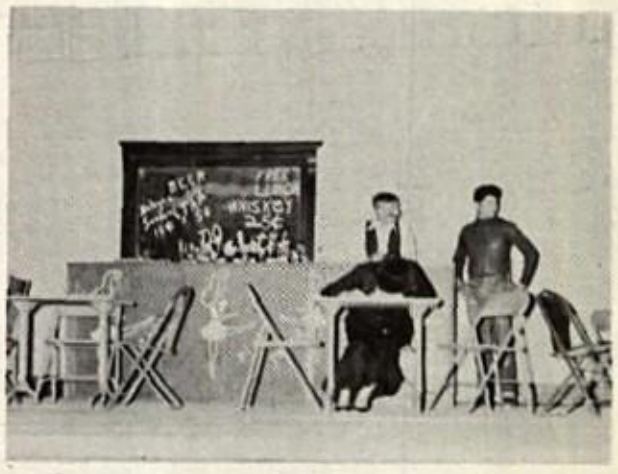

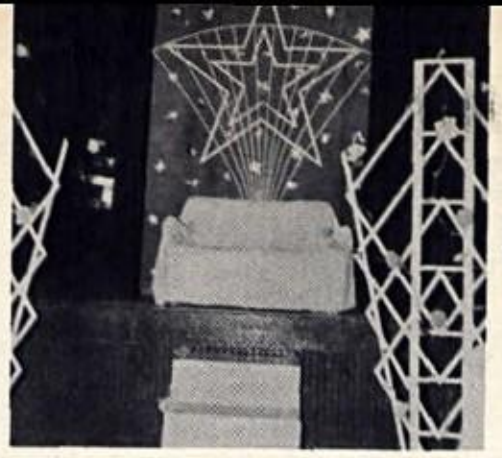

Moonlit Garden

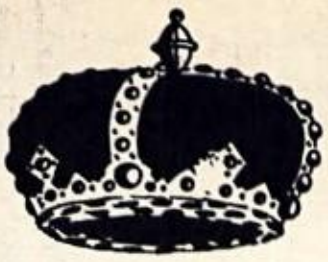

PROM

QUEEN
Naomie Uriaste

KING
Rudy Barron

SMARTIES

CHARLES BECKER

VALEDICTORIAN

TIE HONORS

PHYLLIS ROMERO

ROSE MARIE NARDINE

SALUTATORIANS

NAOMIE URIOSTE - Editor

ANNUAL STAFF

Seniors at work

Now what would you do?

Center of attraction

The Champs

Our Hero

Observation with a smile

Must be love!

Over the waves

Honeymooning in the mountains

Hawaii bound

Need a little help

Hi People

Take it easy

Concentration

Lonely

Push harder

Down you go

That old gang

Don't hit us hard

Could this be friendship

Violence with laughter

This is all so sudden

The Caddy

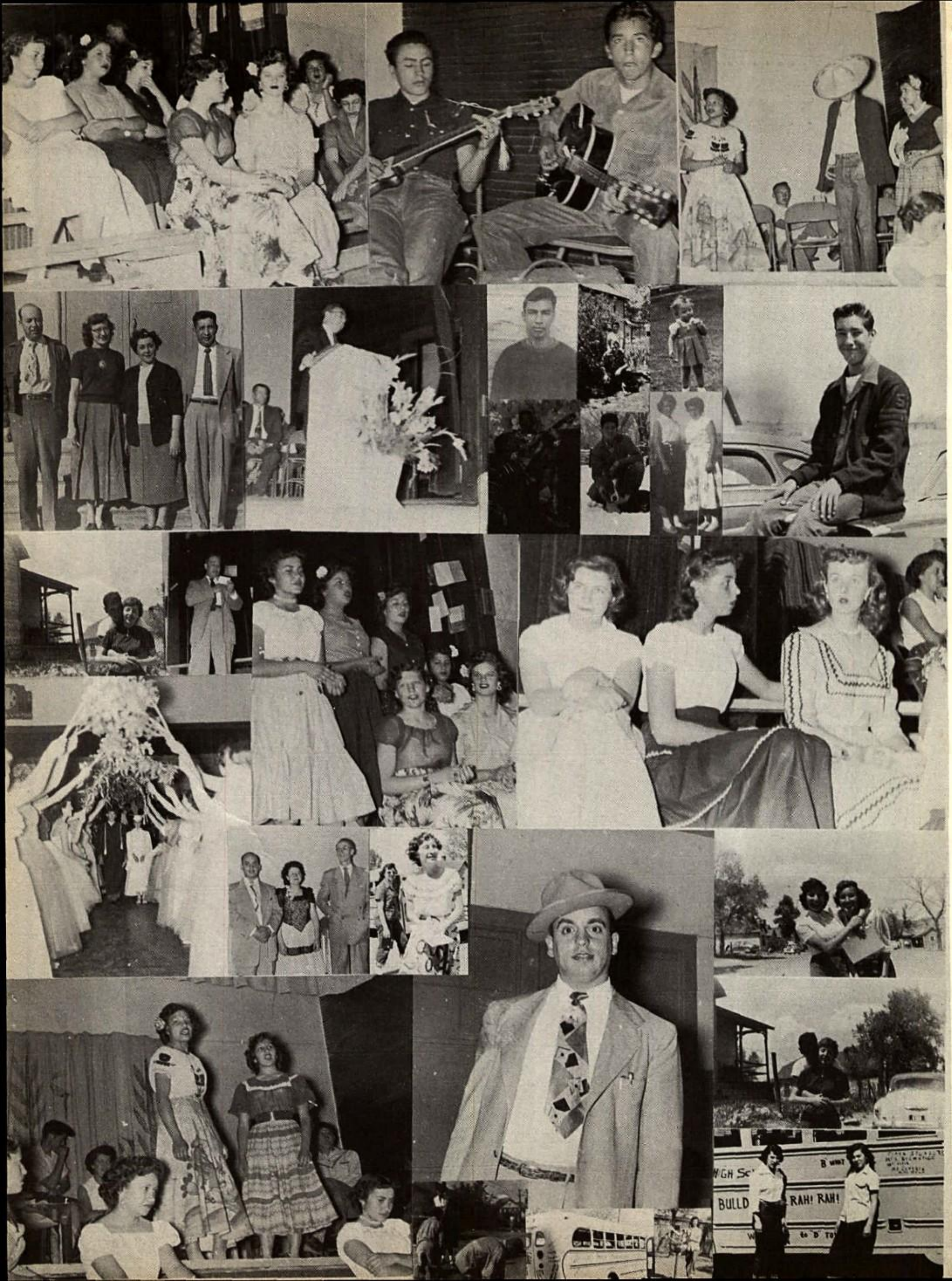
BULLD
RAH! RAH!

A LITHOGRAPHED
Taylor-made
YEARBOOK
DALLAS • TEXAS

Taylor-Made
YEARBOOKS
DALLAS